

FRONT ELEVATION

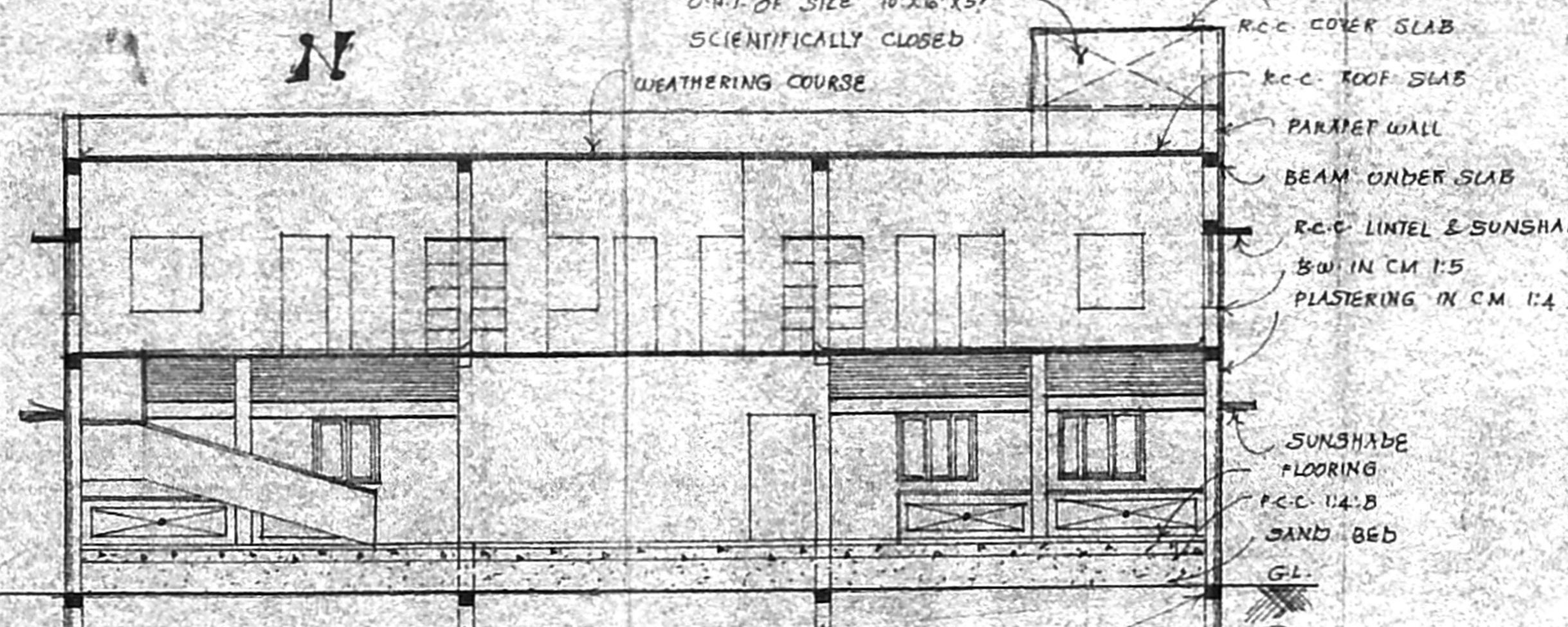

SECTION - AB

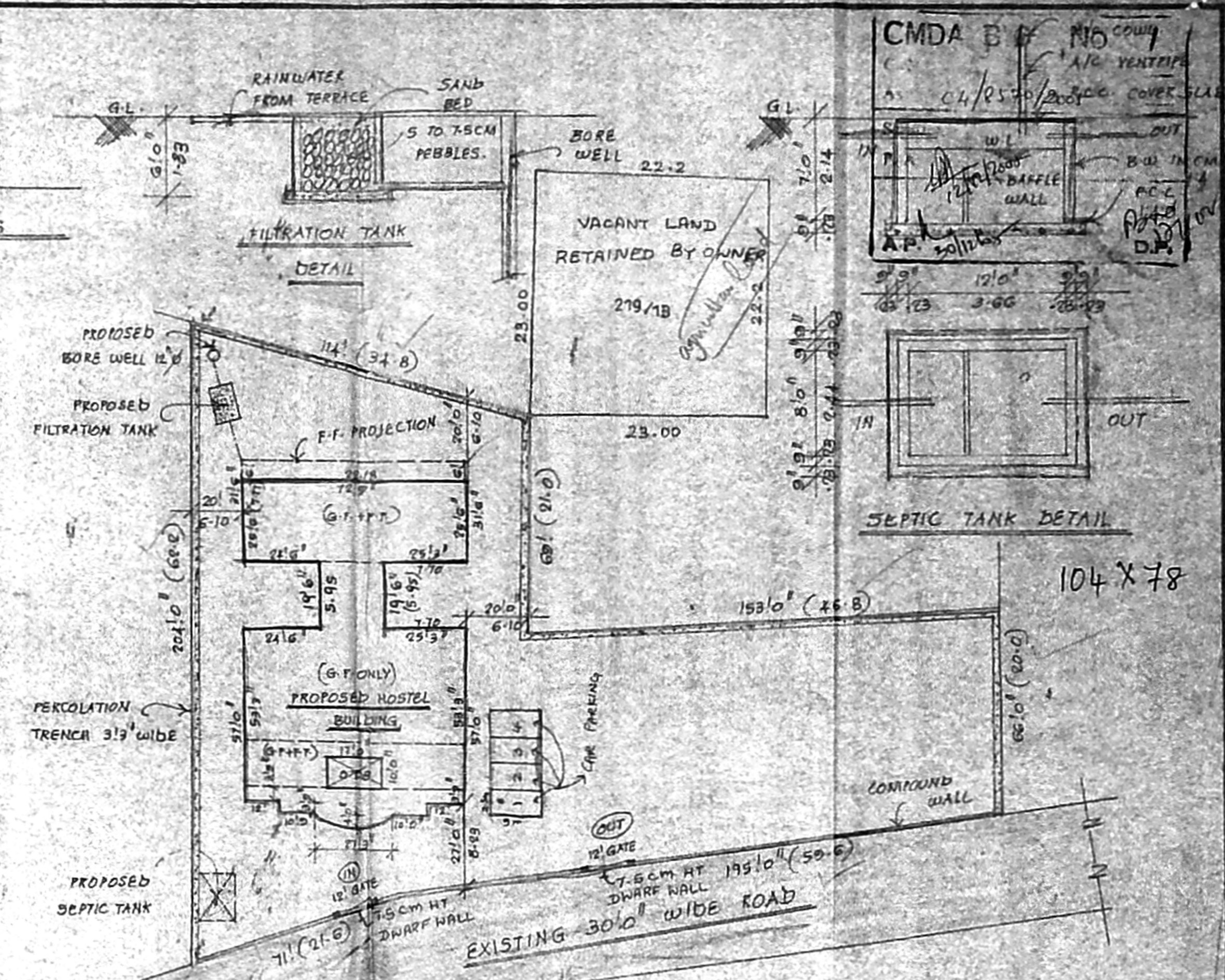

SITE PLAN

SCALE: 1" = 33.0' (1:100)

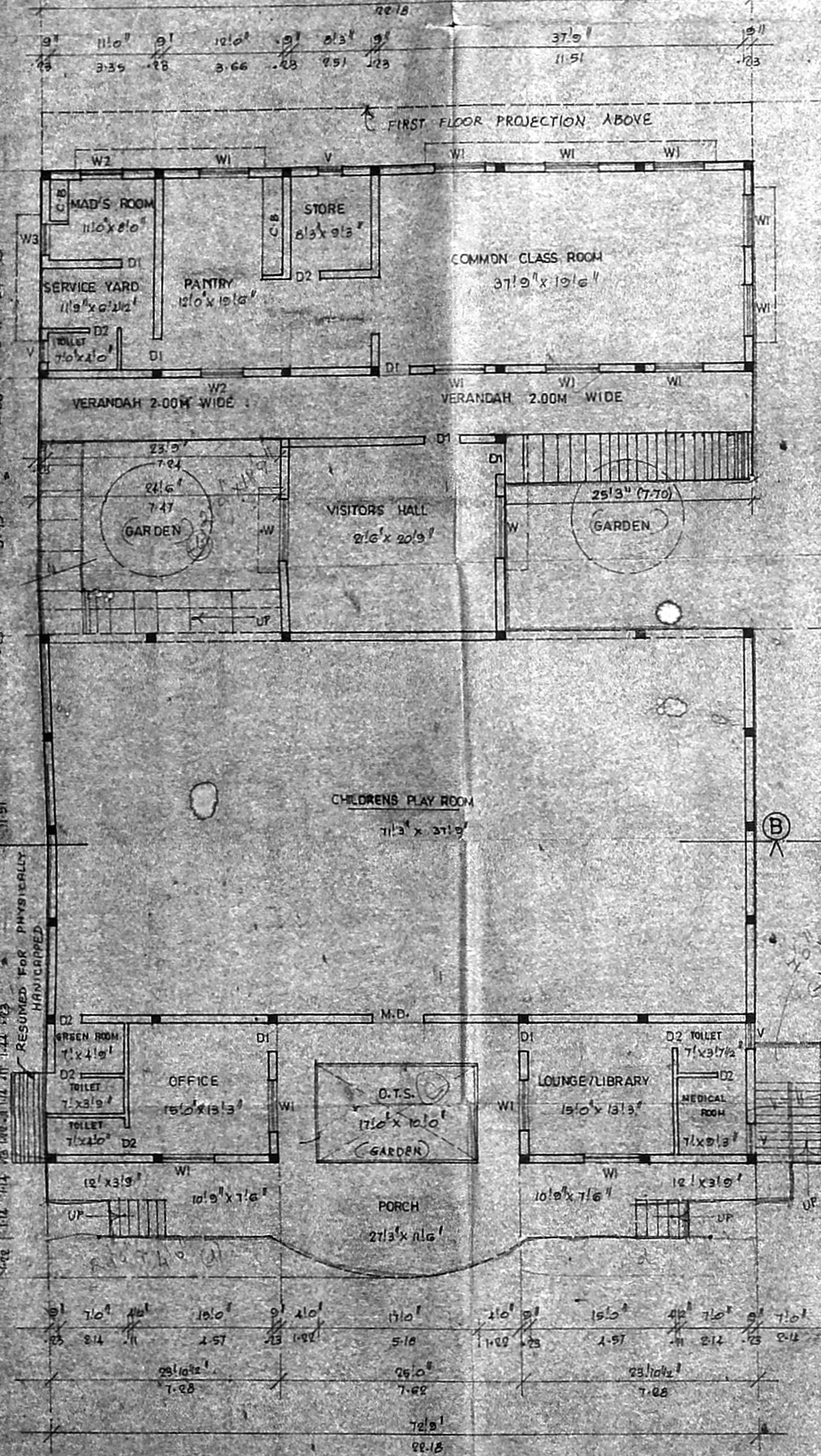

GROUND FLOOR PLAN

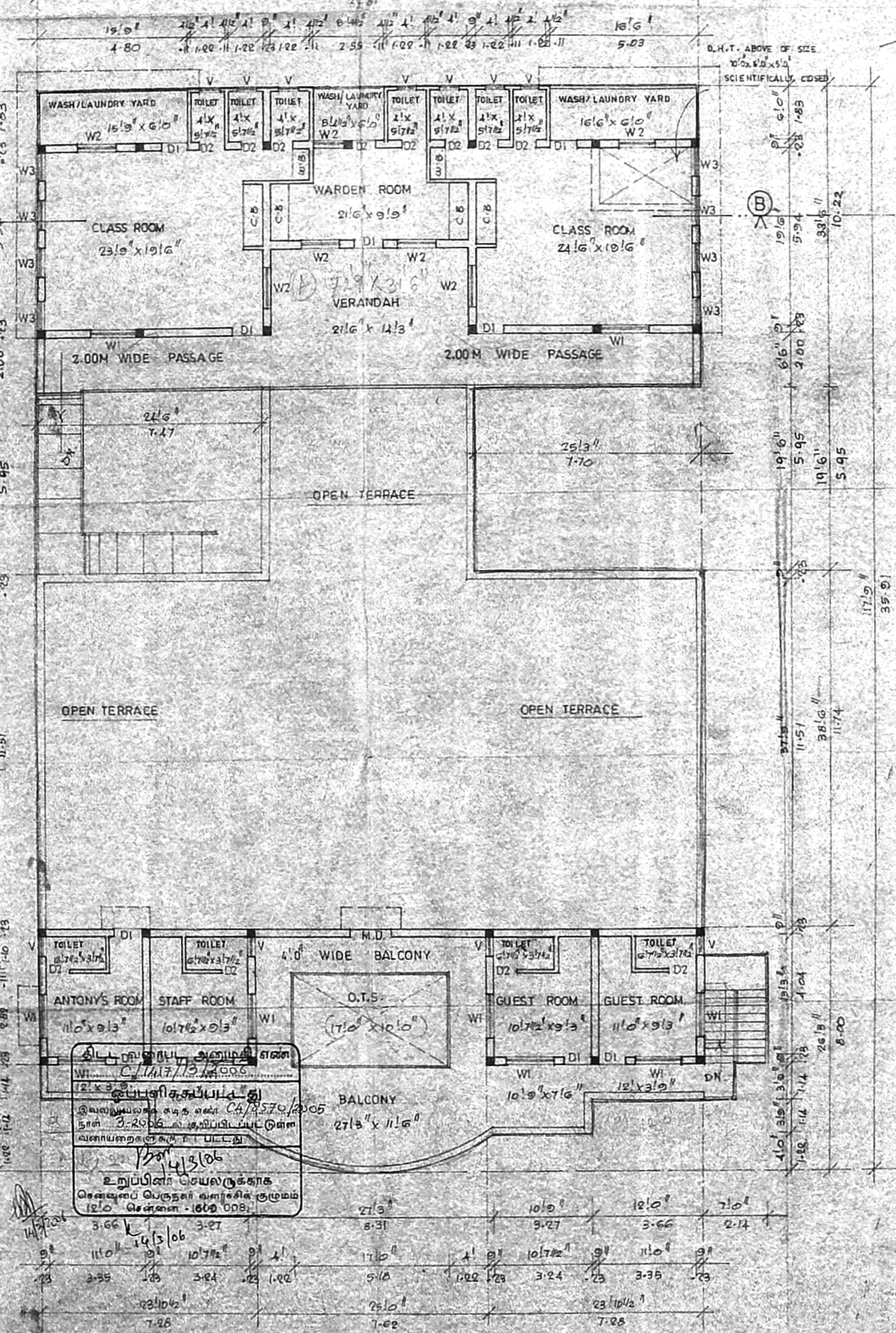

FIRST FLOOR PLAN

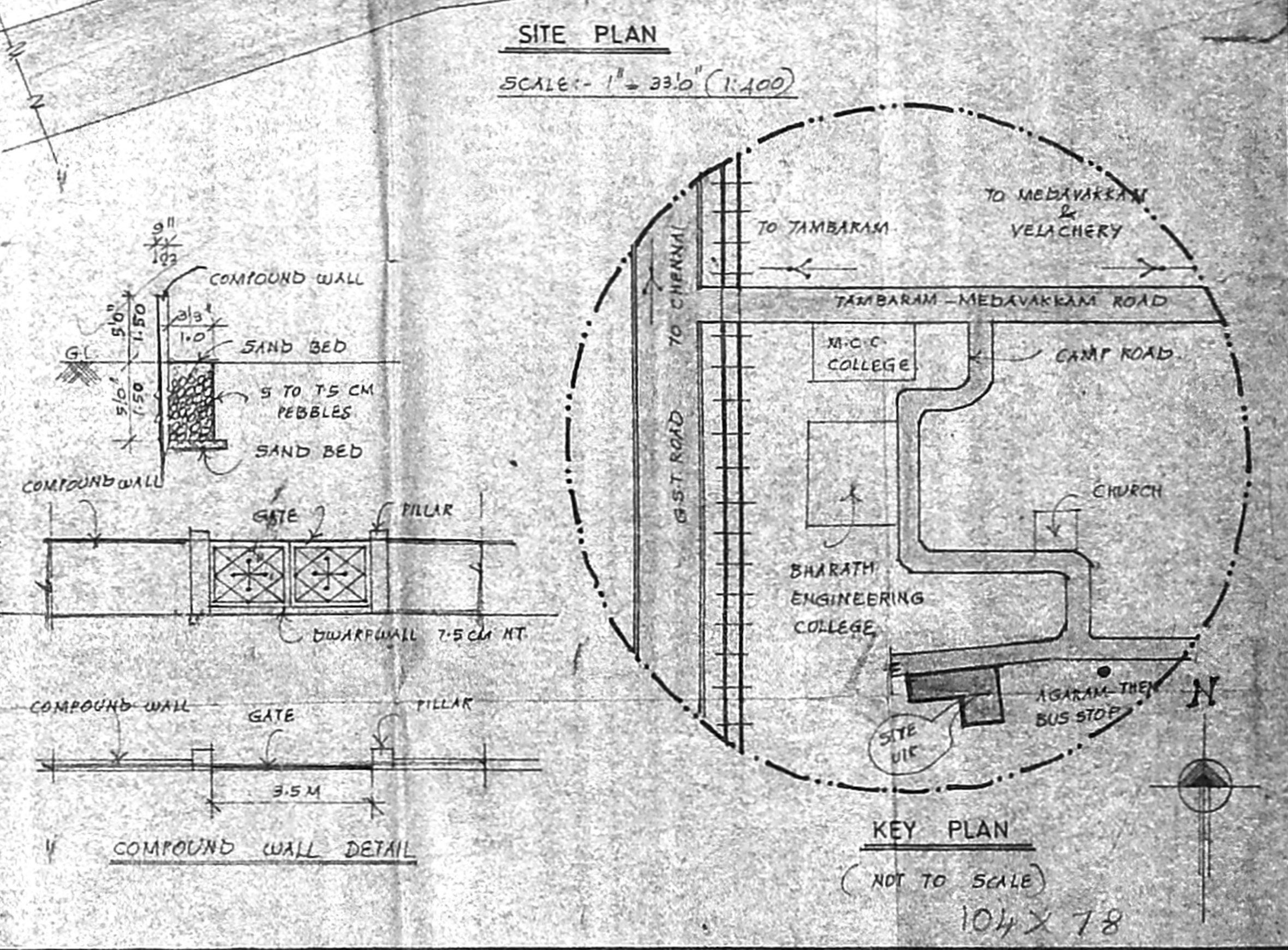

KEY PLAN

(NOT TO SCALE)  
104 X 78

PLAN SHOWING THE PROPOSED HOME FOR DISTITUTE CHILDREN  
IN S.NO: 218/1B OF AGARAM THEN VILLAGE, TAMBARAM TALUK,  
KANCHIPURAM DISTRICT. (THOMAS MOUNT PANCHAYAT UNION)

SCALE: 1" = 8.0' (1:100)

AREA DETAIL	REFERENCE	COLOUR INDEX
SITE EXTENT : 30056.10 (2782.24)	M5 MAIN DOOR - (51'0" x 81'0")	PROPOSED
AS PER PATTI : 30139.94 (2800.00)	D1 DOOR - (31'0" x 71'0")	ROAD
GROUND FLOOR AREA : 6561.00 (609.79)	D2 DOOR - (26'6" x 71'0")	BOUNDARY
FIRST FLOOR AREA : 3709.00 (344.19)	D1 WINDOW - (61'0" x 41'0")	
TOTAL FLOOR AREA : 10270.00 (953.98)	W1 WINDOW - (51'0" x 41'0")	
	W2 WINDOW - (41'0" x 41'0")	
	W3 WINDOW - (31'0" x 41'0")	
	V VENTILATOR - (21'0" x 11'0")	
COVERAGE : 25.23%		
FLOOR SPACE INDEX : 0.24		
	C.B. - COB BOARD	
	W.B. - WASH BASIN	

104 X 78  
P. MUGULIS  
Managing Trustee  
OWNER  
R. MAGUTHARIVU D.C.E. D.C.I.  
LICENSED SURVEYOR  
CORPORATION NO. 12003  
REG. NO. 455  
SARAI NAGAR PONDUR - 112  
LICENSED SURVEYOR